

# AREA Formulas...

Rectangle or Square



$$A = bh$$

Circle

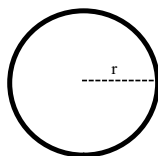

$$A = \pi r^2$$

Triangle

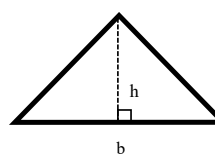

$$A = \frac{1}{2} bh$$

or

$$A = \frac{b \times h}{2}$$

Parallelogram or Rhombus

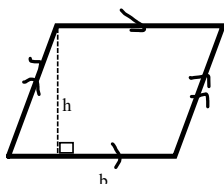

$$A = bh$$

Trapezoid

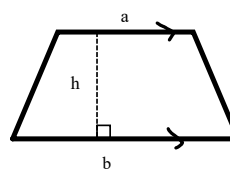

$$A = \frac{1}{2} h(a + b)$$

or

$$A = \frac{h(a + b)}{2}$$

Pre-Algebra

ID: 1

Assignment

Name \_\_\_\_\_

Date \_\_\_\_\_ Period \_\_\_\_\_

Find the area of each.

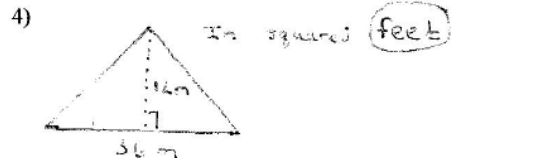
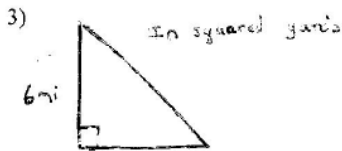
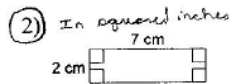
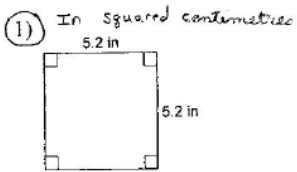

Find the area of each. Round your answer to the nearest tenth.

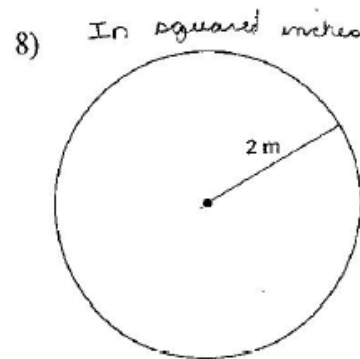
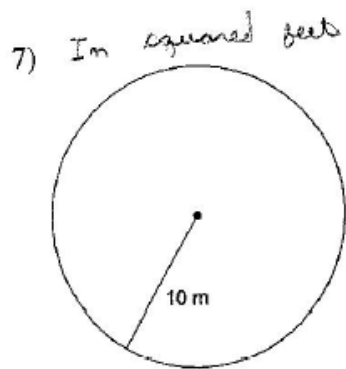
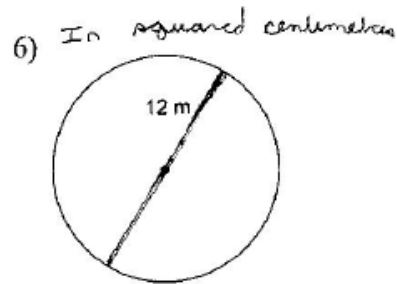
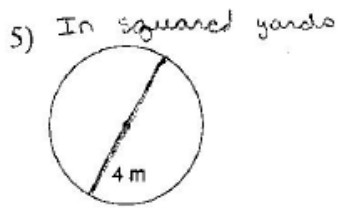

## Attachments

---

Worksheet4\_Basic Area Conversions.pdf